



REHABILITATION & COMMUNITY
PROVIDERS ASSOCIATION

Email Blast

Gibbel Kraybill & Hess Webinar Open to RCPA Members: Reopening Your Business



Webinar - Reopening Your Business

Currently all of Pennsylvania's counties are under a mandatory stay-at-home order, although it is expected that in May restrictions will ease and businesses will start to open.

Employers are asking:

- What do I do if an employee is refusing to return to work? After all, they are getting an additional \$600 a week from unemployment compensation.
- I recall hearing something about paid leave and extended FMLA leave. What are my requirements?
- Am I allowed to check my employees' temperatures?
- What are the state requirements for wearing masks, cleaning and social distancing while at work?

Please join Attorneys [Jeffrey Worley](#) and [Ian Brinkman](#) for a webinar addressing these and other questions employers have. We will be holding the webinar via Zoom conference, and it will also be recorded. Those attending the live stream will have an opportunity to ask questions.

Time: Thursday, May 7, 2020 at 2 p.m.

[Register](#)

GKH attorneys are closely monitoring the COVID-19 crisis and will continue to post updates and resources for individuals and businesses.

[View Resources](#)

You may also be interested in:

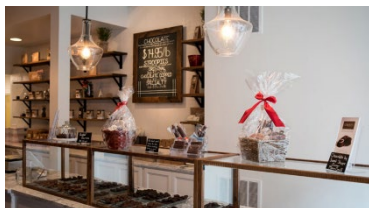

Operating Your Business Under Pennsylvania's Stay At Home Order



Business Interruption and COVID-19



The Case for Estate Planning, Under Any Circumstance

©2020 Gibbel Kraybill & Hess LLP | 2933 Lititz Pike, Lancaster, PA 17606